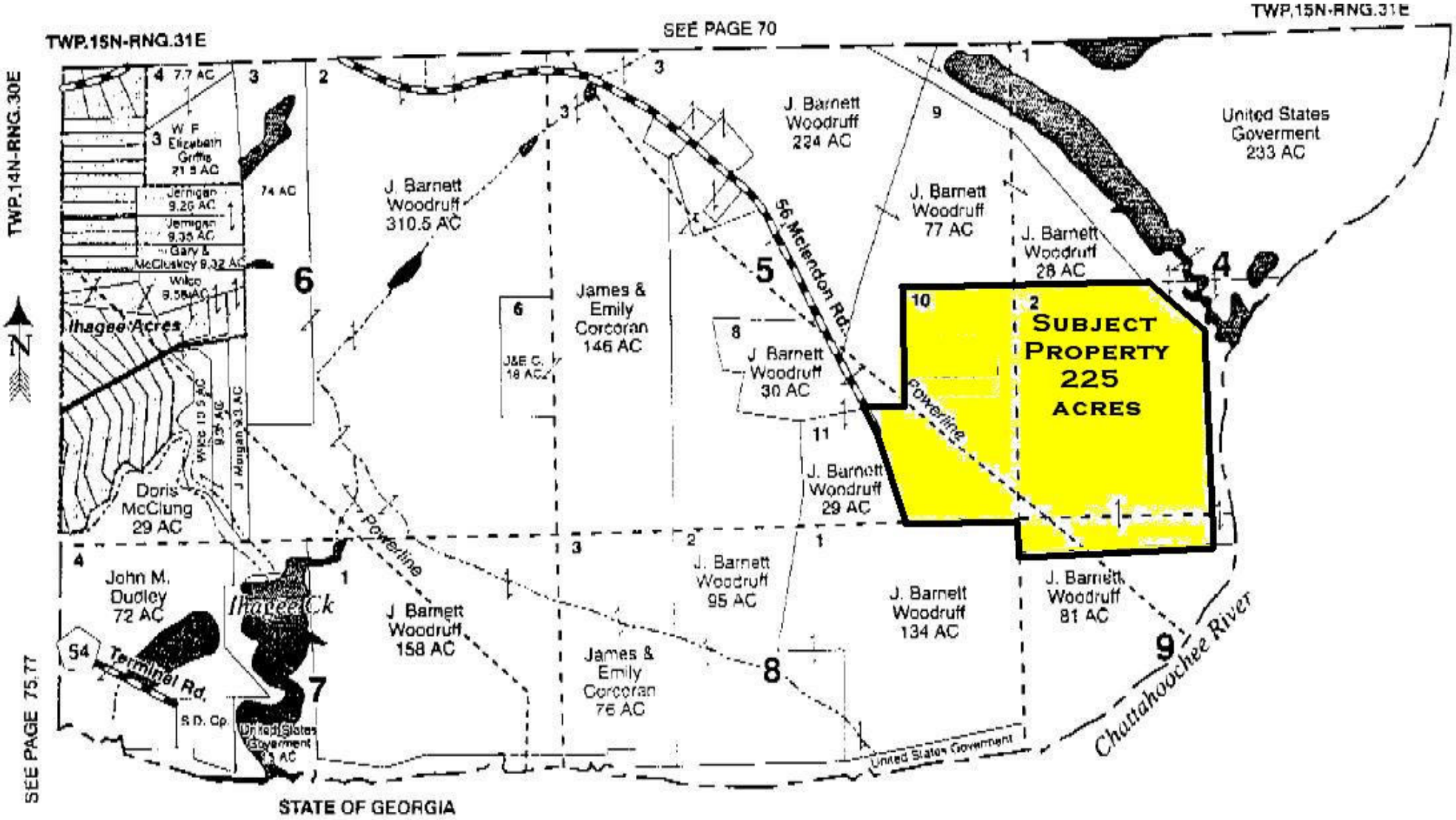
TWP.15N-RNG.31E
SEE PAGE 70
TWP.15N-RNG.31E
TWP.14N-RNG.30E
N
SEE PAGE 75,77
STATE OF GEORGIA
7.7 AC
W. F. Elizabeth Griffis 21.5 AC
74 AC
Jernigan 9.26 AC
Jernigan 9.35 AC
Gary & McCluskey 9.32 AC
Wilco 9.58 AC
Ihagee Acres
Wilco 10.5 AC
9.5 AC
J. Morgan 9.3 AC
Doris McClung 29 AC
John M. Dudley 72 AC
Ihagee Ck
Terminal Rd.
S.D. Cp.
United States Goverment 9.3 AC
J. Barnett Woodruff 310.5 AC
J. Barnett Woodruff 158 AC
James & Emily Corcoran 146 AC
J&E C. 18 AC
James & Emily Corcoran 76 AC
J. Barnett Woodruff 224 AC
56 Melendon Rd.
J. Barnett Woodruff 30 AC
J. Barnett Woodruff 29 AC
J. Barnett Woodruff 95 AC
J. Barnett Woodruff 77 AC
J. Barnett Woodruff 28 AC
J. Barnett Woodruff 134 AC
J. Barnett Woodruff 81 AC
United States Goverment 233 AC
Powerline
SUBJECT PROPERTY 225 ACRES
United States Government
Chattahoochee River